

PLAN SHOWING THE PROPOSED DWELLING HOUSE IN PLOT NO 16/PART IN S.N^o 229/1 AND 229/2 OF SATHANGADU VILLAGE THIRUVOTTIYUR MUNICIPAL LIMIT, MADRAS. 600019. LAYOUT APPROVED IN No. 21/16. P. S. D. No. 14/73.

SCALE: 1CM = 1M

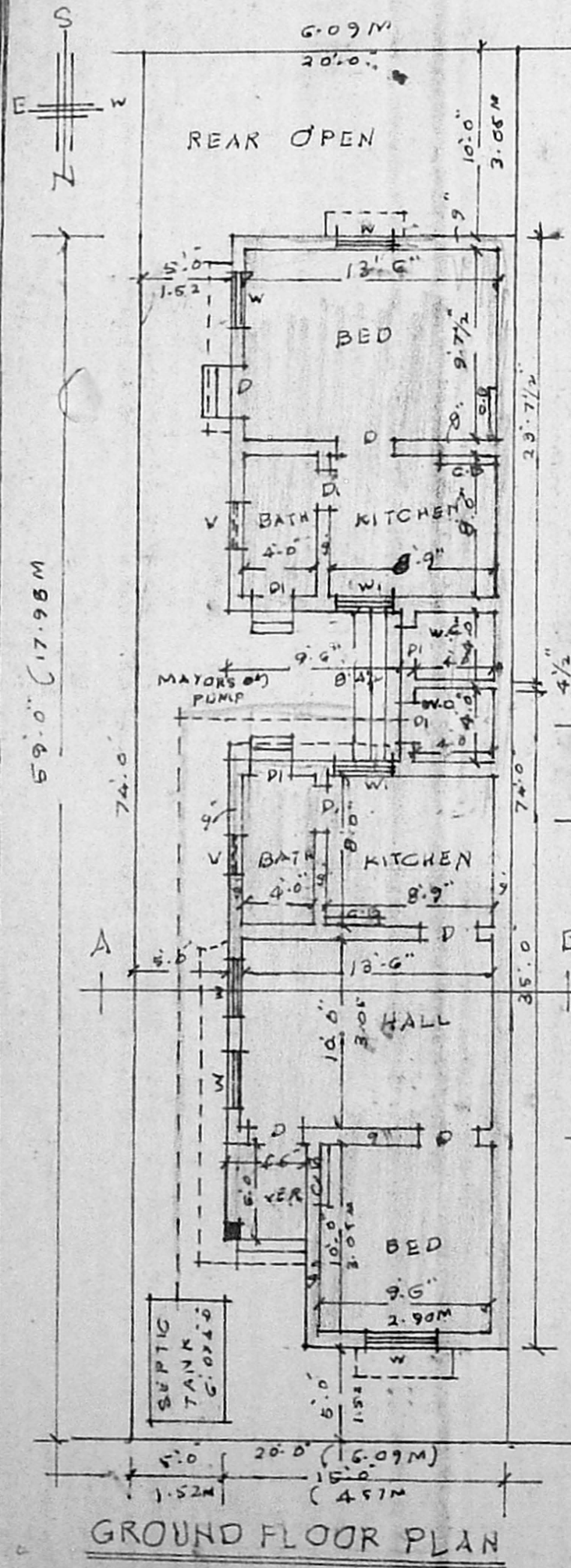

GROUND FLOOR PLAN

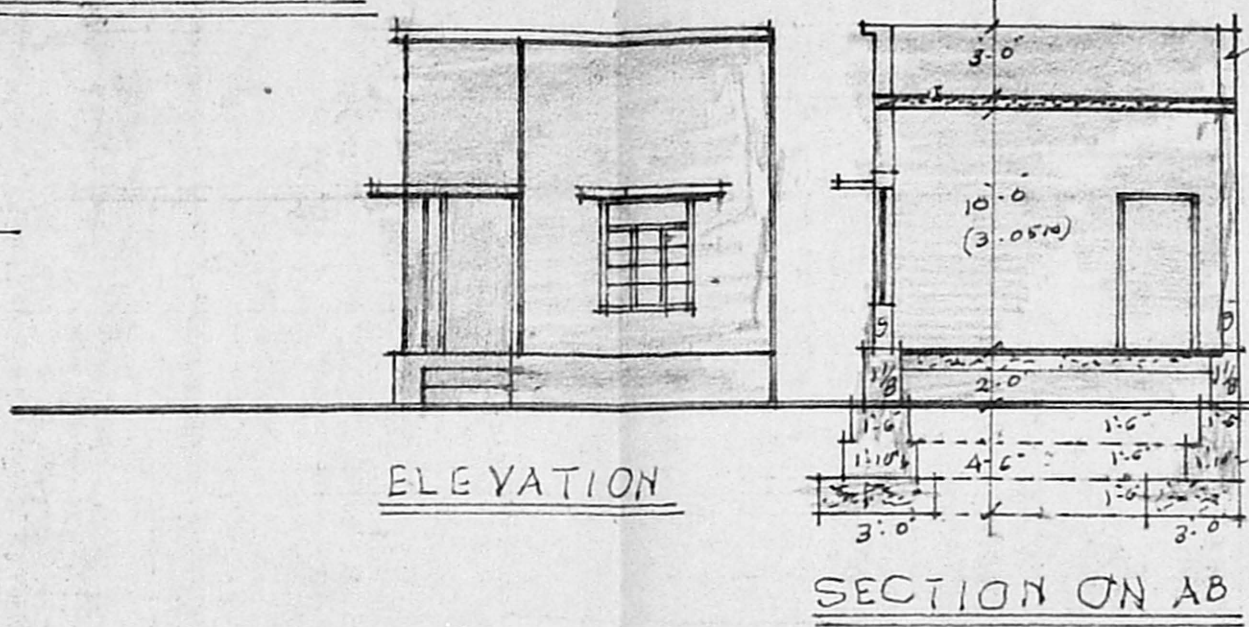

ELEVATION

SECTION ON AB

PARAPET WALL
ROOFING WITH R.C.C. SLAB 5" THICK & WEATHERING COURSE
R.C.C. SUN SHADE 1'6" WIDE
BRICK WORK IN C.M. & CEMENT PLASTERING 1/2" THICK
FLOORING WITH BRICK JELLY CONCRETE IN C.M. 1:4:6 AND 1/2" THICK C.M.

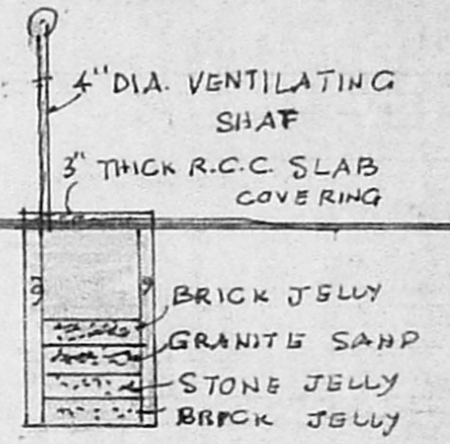

SECTION FOR SEPTIC TANK

- D. DOOR 6'6" x 3'0"
- DI " 6'0" x 3'0"
- W-WINDOW 4'6" x 4'0"
- WI WINDOW 4'6" x 3'0"
- C.B. CUB BOARD 4'6" x 3'0"
- V- VENTILATOR 2'6" x 2'0"

LAYOUT PLAN
SCALE: NOT TO SCALE

LAYOUT ROAD 20'0" WIDE

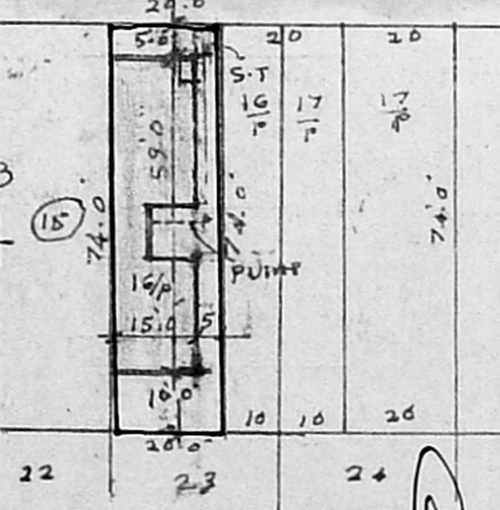

SITE PLAN
SCALE: 1CM = 4M

SITE AREA : 187.32 SQ.M.
PROPOSED BUILDING: 71.00 "
OPEN SPACE : 64.32 "
F.S. : 47
PLOT COVERAGE : 46.83%

A/17598/78/95
Planning Permit No. dt 2/95
APPROVED
SUBJECT TO THE CONDITIONS IN THIS OFFICE LETTER.
No. 22/20851/95 Date 12/95
FOR MEMBER SECRETARY
MADRAS METROPOLITAN
DEVELOPMENT AUTHORITY
MADRAS - 600 008.

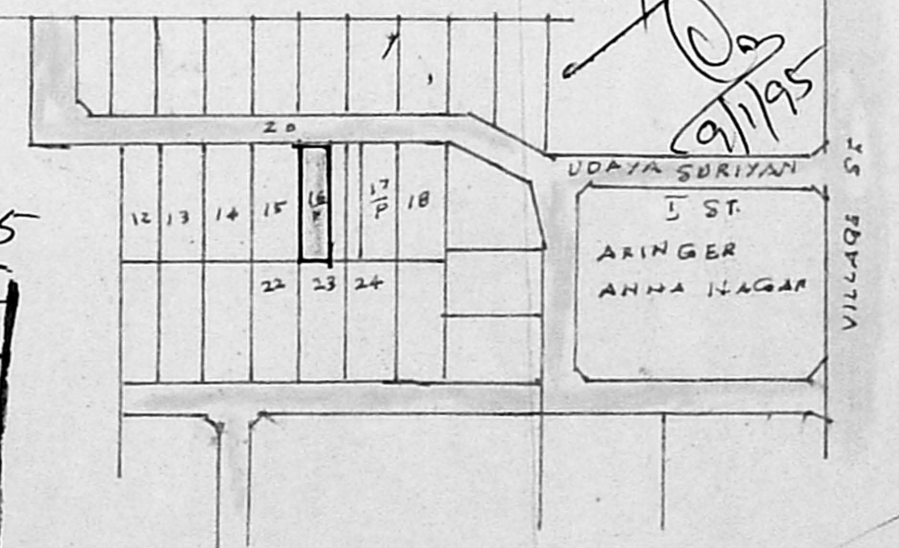

Revised
Securing plan
A2/20851/94
9/11/95

- PROPOSED BUILDING
- EXISTING ROAD
- SITE BOUNDRY



Signature
SIGNATURE

C. M. MATHAVAN.
LICENSED SURVEYOR
THIRUVOTTIYUR MUNICIPALITY.
NO. 939/A, T. H. ROAD,
(Near Municipal Office)
THIRUVOTTIYUR, MADRAS-19.

G. M. IMMACULATE LEORAJ, D.C.E.; P.D.C. Tech.
Licensed Surveyor of Thiruvottiyur,
Municipality & Consulting Civil Engineer,
No. 939/A, T. H. ROAD,
Thiruvottiyur, Madras-600 019.

LICENSED SURVEYOR